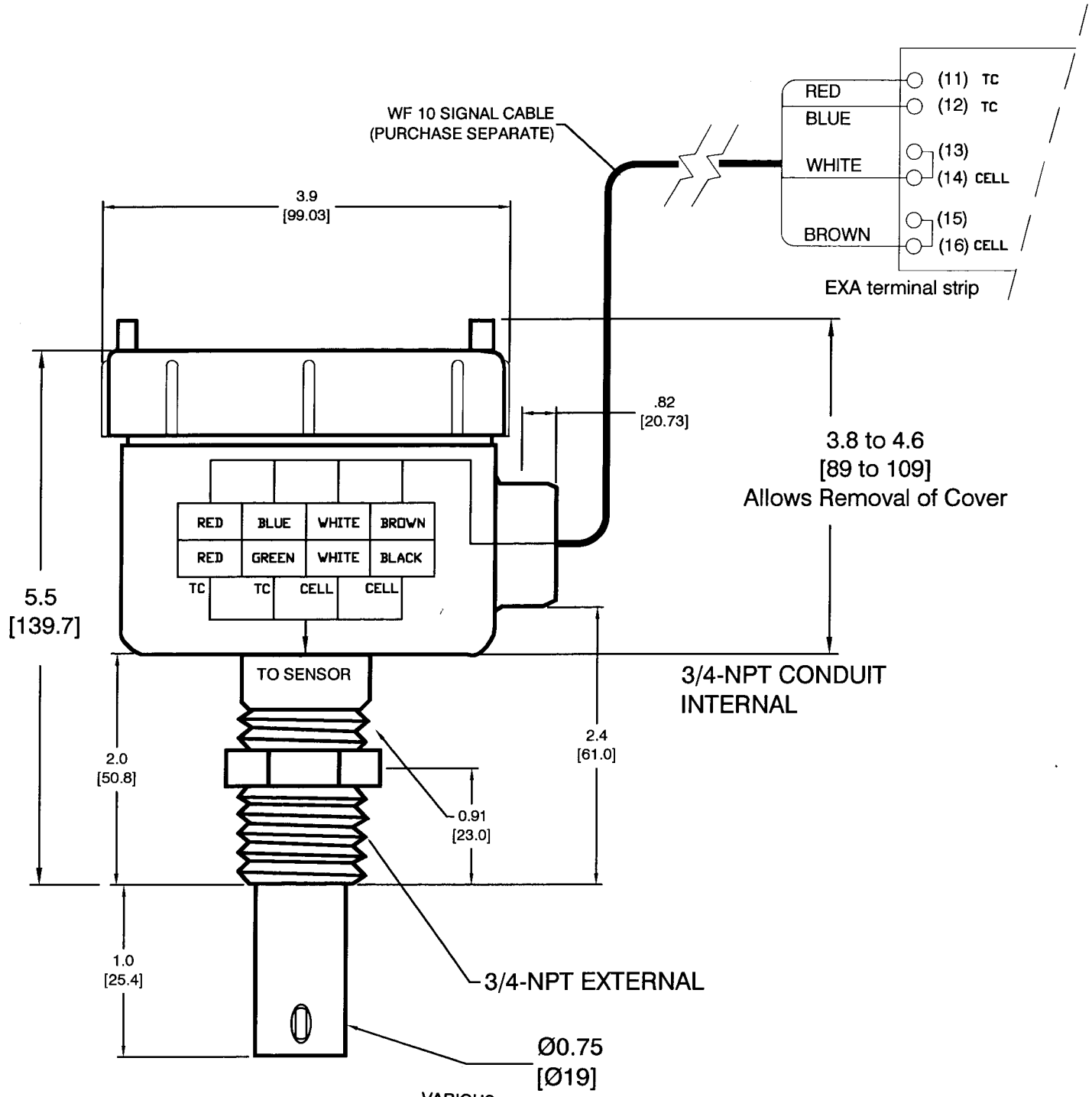

CELL CONSTANT	VARIOUS
TEMPERATURE ELEMENT	Pt 1000
MAXIMUM TEMPERATURE	200°C @ 250 PSIG
MAXIMUM PRESSURE	400 PSIG @ 100°C

SC42 SMALL BORE CONDUCTIVITY SENSOR
HIGH TEMPERATURE, HIGH PRESSURE
Pt1000 TEMPERATURE SENSOR
316SS BODY WITH ¾" NPT MALE ADAPTER

UNITS:
IN [MM]

YOKOGAWA

4 DART ROAD NEWNAN, GEORGIA 30265